

TOWN OF CORTLANDVILLE  
3577 TERRACE ROAD  
CORTLAND, NEW YORK 13045-3552

APPLICATION FOR CONDITIONAL PERMIT

APPLICANT

Name Luke Barnhart

Fee Paid \_\_\_\_\_

Address 3827 Rt 11

Phone 607 758 3456

Cortland NY 13045

PROPERTY OWNER

Name Luke Barnhart

Phone 607 758 - 3456

Address 3827 Rt 11 Cortland NY 13045

PROPERTY INFORMATION

Location of property 3827 Rt 11 Cortland NY 13045

Tax Map No. of Parcel 87.04-01-16

PROPERTY ACQUIRED ON, OR PENDING DATE OF AQUITION 2016

IS PROPERTY IN FLOOD PLAIN? YES  NO

ZONING DISTRICT Cortlandville

PROJECT DISCRPTION 30' x 36' pole barn addition for additional work space

Information to be included will be drawn from a checklist in Article XIV of the Cortlandville Zoning Law.

DATE OF APPLICATION 9-15-20

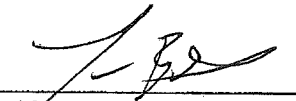
  
\_\_\_\_\_  
Signature of Applicant

\_\_\_\_\_  
Zoning Officer

\_\_\_\_\_  
Planning Board Chairperson

PERMIT GRANTED \_\_\_\_\_

PERMIT DENIED \_\_\_\_\_

TOWN OF CORTLANDVILLE  
3577 TERRACE ROAD  
CORTLAND, NEW YORK 13045-3552

APPLICATION FOR CONDITIONAL PERMIT

APPLICANT

Name Luke Barham Fee Paid \_\_\_\_\_  
Address 3827 Rt 11 Phone 607 758 3456  
Cortland NY 13045

PROPERTY OWNER

Name Luke Barham Phone 607 758 - 3456  
Address 3827 Rt 11 Cortland NY 13045

PROPERTY INFORMATION

Location of property 3827 Rt 11 Cortland NY 13045  
Tax Map No. of Parcel 87.04-01-16

PROPERTY ACQUIRED ON, OR PENDING DATE OF AQUITION 2016  
IS PROPERTY IN FLOOD PLAIN? YES  NO   
ZONING DISTRICT Cortlandville  
PROJECT DISCRPTION 30' x 36' pole barn addition for additional work space

Information to be included will be drawn from a checklist in Article XIV of the Cortlandville Zoning Law.

DATE OF APPLICATION 9-15-20

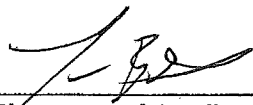
  
Signature of Applicant

\_\_\_\_\_  
Zoning Officer

\_\_\_\_\_  
Planning Board Chairperson

PERMIT GRANTED \_\_\_\_\_

PERMIT DENIED \_\_\_\_\_

617.20  
Appendix B  
Short Environmental Assessment Form

**Instructions for Completing**

**Part 1 - Project Information.** The applicant or project sponsor is responsible for the completion of Part 1. Responses become part of the application for approval or funding, are subject to public review, and may be subject to further verification. Complete Part 1 based on information currently available. If additional research or investigation would be needed to fully respond to any item, please answer as thoroughly as possible based on current information.

Complete all items in Part 1. You may also provide any additional information which you believe will be needed by or useful to the lead agency; attach additional pages as necessary to supplement any item.

<b>Part 1 - Project and Sponsor Information</b>			
Name of Action or Project: <i>Burhans Body + Paint 30' x 36' addition</i>			
Project Location (describe, and attach a location map): <i>3827 US Rt 11 Cortland, NY 13045</i>			
Brief Description of Proposed Action: <i>30' x 36' pole barn addition to existing building.</i>			
Name of Applicant or Sponsor: <i>Luke Burhans</i>		Telephone: <i>(607) 758-3456</i>	
		E-Mail: <i>burhans2005@yahoo.com</i>	
Address: <i>3827 US Rt 11</i>			
City/PO: <i>Cortland</i>		State: <i>NY</i>	Zip Code: <i>13045</i>
1. Does the proposed action only involve the legislative adoption of a plan, local law, ordinance, administrative rule, or regulation? If Yes, attach a narrative description of the intent of the proposed action and the environmental resources that may be affected in the municipality and proceed to Part 2. If no, continue to question 2.		NO	YES
<i>X</i>			
2. Does the proposed action require a permit, approval or funding from any other governmental Agency? If Yes, list agency(s) name and permit or approval:		NO	YES
<i>Cortlandville building code office</i>			<i>X</i>
3.a. Total acreage of the site of the proposed action?		<i>1.48</i> acres	
b. Total acreage to be physically disturbed?		<i>.1</i> acres	
c. Total acreage (project site and any contiguous properties) owned or controlled by the applicant or project sponsor?		<i>1.48</i> acres	
4. Check all land uses that occur on, adjoining and near the proposed action.			
<input type="checkbox"/> Urban <input type="checkbox"/> Rural (non-agriculture) <input type="checkbox"/> Industrial <input checked="" type="checkbox"/> Commercial <input type="checkbox"/> Residential (suburban)			
<input type="checkbox"/> Forest <input type="checkbox"/> Agriculture <input type="checkbox"/> Aquatic <input type="checkbox"/> Other (specify): _____			
<input type="checkbox"/> Parkland			

	NO	YES	N/A
5. Is the proposed action, a. A permitted use under the zoning regulations?		<input checked="" type="checkbox"/>	
b. Consistent with the adopted comprehensive plan?		<input checked="" type="checkbox"/>	
6. Is the proposed action consistent with the predominant character of the existing built or natural landscape?		<input checked="" type="checkbox"/>	
7. Is the site of the proposed action located in, or does it adjoin, a state listed Critical Environmental Area? If Yes, identify: _____		<input checked="" type="checkbox"/>	
8. a. Will the proposed action result in a substantial increase in traffic above present levels?		<input checked="" type="checkbox"/>	
b. Are public transportation service(s) available at or near the site of the proposed action?		<input checked="" type="checkbox"/>	
c. Are any pedestrian accommodations or bicycle routes available on or near site of the proposed action?		<input checked="" type="checkbox"/>	
9. Does the proposed action meet or exceed the state energy code requirements? If the proposed action will exceed requirements, describe design features and technologies: _____			<input checked="" type="checkbox"/>
10. Will the proposed action connect to an existing public/private water supply? [If Yes, does the existing system have capacity to provide service? <input type="checkbox"/> NO <input checked="" type="checkbox"/> YES] If No, describe method for providing potable water: _____		<input checked="" type="checkbox"/>	
11. Will the proposed action connect to existing wastewater utilities? [If Yes, does the existing system have capacity to provide service? <input checked="" type="checkbox"/> NO <input type="checkbox"/> YES] If No, describe method for providing wastewater treatment: _____		<input checked="" type="checkbox"/>	
12. a. Does the site contain a structure that is listed on either the State or National Register of Historic Places?		<input checked="" type="checkbox"/>	
b. Is the proposed action located in an archeological sensitive area?		<input checked="" type="checkbox"/>	
13. a. Does any portion of the site of the proposed action, or lands adjoining the proposed action, contain wetlands or other waterbodies regulated by a federal, state or local agency?		<input checked="" type="checkbox"/>	
b. Would the proposed action physically alter, or encroach into, any existing wetland or waterbody? If Yes, identify the wetland or waterbody and extent of alterations in square feet or acres: _____		<input checked="" type="checkbox"/>	
14. Identify the typical habitat types that occur on, or are likely to be found on the project site. Check all that apply: <input type="checkbox"/> Shoreline <input type="checkbox"/> Forest <input type="checkbox"/> Agricultural/grasslands <input type="checkbox"/> Early mid-successional <input type="checkbox"/> Wetland <input type="checkbox"/> Urban <input type="checkbox"/> Suburban			
15. Does the site of the proposed action contain any species of animal, or associated habitats, listed by the State or Federal government as threatened or endangered?		<input checked="" type="checkbox"/>	
16. Is the project site located in the 100 year flood plain?		<input checked="" type="checkbox"/>	
17. Will the proposed action create storm water discharge, either from point or non-point sources? If Yes, a. Will storm water discharges flow to adjacent properties? <input type="checkbox"/> NO <input type="checkbox"/> YES		<input checked="" type="checkbox"/>	
b. Will storm water discharges be directed to established conveyance systems (runoff and storm drains)? If Yes, briefly describe: _____		<input checked="" type="checkbox"/>	

18. Does the proposed action include construction or other activities that result in the impoundment of water or other liquids (e.g. retention pond, waste lagoon, dam)? If Yes, explain purpose and size: _____ _____	NO	YES
19. Has the site of the proposed action or an adjoining property been the location of an active or closed solid waste management facility? If Yes, describe: _____ _____	NO	YES
20. Has the site of the proposed action or an adjoining property been the subject of remediation (ongoing or completed) for hazardous waste? If Yes, describe: _____ _____	NO	YES
<b>I AFFIRM THAT THE INFORMATION PROVIDED ABOVE IS TRUE AND ACCURATE TO THE BEST OF MY KNOWLEDGE</b>		
Applicant/sponsor name: <u>Luke Burhans</u>	Date: <u>9-18-2020</u>	
Signature: _____		

**Part 2 - Impact Assessment.** The Lead Agency is responsible for the completion of Part 2. Answer all of the following questions in Part 2 using the information contained in Part 1 and other materials submitted by the project sponsor or otherwise available to the reviewer. When answering the questions the reviewer should be guided by the concept "Have my responses been reasonable considering the scale and context of the proposed action?"

	No, or small impact may occur	Moderate to large impact may occur
1. Will the proposed action create a material conflict with an adopted land use plan or zoning regulations?		
2. Will the proposed action result in a change in the use or intensity of use of land?		
3. Will the proposed action impair the character or quality of the existing community?		
4. Will the proposed action have an impact on the environmental characteristics that caused the establishment of a Critical Environmental Area (CEA)?		
5. Will the proposed action result in an adverse change in the existing level of traffic or affect existing infrastructure for mass transit, biking or walkway?		
6. Will the proposed action cause an increase in the use of energy and it fails to incorporate reasonably available energy conservation or renewable energy opportunities?		
7. Will the proposed action impact existing: a. public / private water supplies? b. public / private wastewater treatment utilities?		
8. Will the proposed action impair the character or quality of important historic, archaeological, architectural or aesthetic resources?		
9. Will the proposed action result in an adverse change to natural resources (e.g., wetlands, waterbodies, groundwater, air quality, flora and fauna)?		

	No, or small impact may occur	Moderate to large impact may occur
10. Will the proposed action result in an increase in the potential for erosion, flooding or drainage problems?		
11. Will the proposed action create a hazard to environmental resources or human health?		

**Part 3 - Determination of significance.** The Lead Agency is responsible for the completion of Part 3. For every question in Part 2 that was answered "moderate to large impact may occur", or if there is a need to explain why a particular element of the proposed action may or will not result in a significant adverse environmental impact, please complete Part 3. Part 3 should, in sufficient detail, identify the impact, including any measures or design elements that have been included by the project sponsor to avoid or reduce impacts. Part 3 should also explain how the lead agency determined that the impact may or will not be significant. Each potential impact should be assessed considering its setting, probability of occurring, duration, irreversibility, geographic scope and magnitude. Also consider the potential for short-term, long-term and cumulative impacts.

<input type="checkbox"/> Check this box if you have determined, based on the information and analysis above, and any supporting documentation, that the proposed action may result in one or more potentially large or significant adverse impacts and an environmental impact statement is required.	
<input type="checkbox"/> Check this box if you have determined, based on the information and analysis above, and any supporting documentation, that the proposed action will not result in any significant adverse environmental impacts.	
_____	_____
Name of Lead Agency	Date
_____	_____
Print or Type Name of Responsible Officer in Lead Agency	Title of Responsible Officer
_____	_____
Signature of Responsible Officer in Lead Agency	Signature of Preparer (if different from Responsible Officer)

100' to ~~road~~ roadway  
 180' to ~~diner~~ property lines

**N.Y.S. ROUTES 11 & 41**

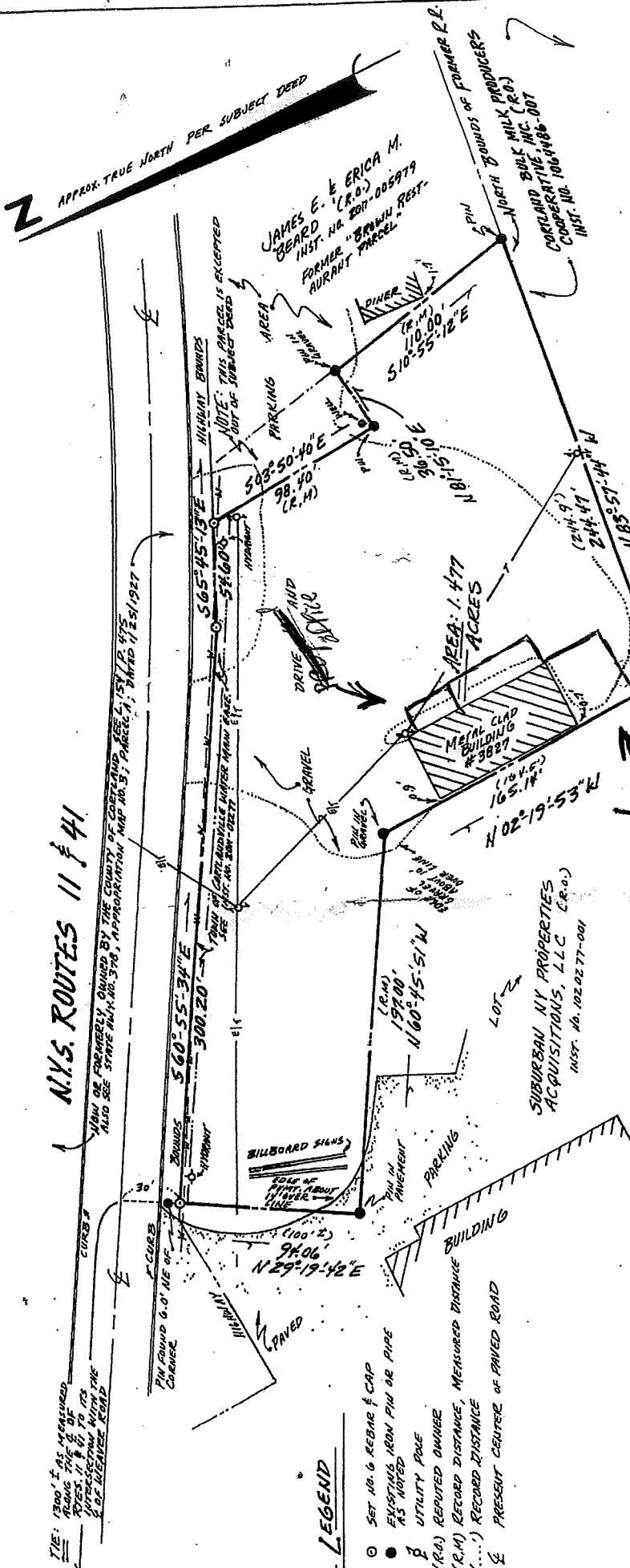

1/2\"/>

1/2\"/>

1/2\"/>

1/2\"/>

1/2\"/>

1/2\"/>

1/2\"/>

1/2\"/>

1/2\"/>

1/2\"/>

1/2\"/>

1/2\"/>

1/2\"/>

1/2\"/>

1/2\"/>

1/2\"/>

1/2\"/>

1/2\"/>

1/2\"/>

1/2\"/>

SEE MY ORIGINAL VERSION OF THIS MAP DATED 4/23/2007

20' to property line at rear  
 RE SURVEY MAP

LANDS OF

**GERALD A. CONTENTO, JR. & TIMOTHY MALCHAK**



NOTE: ANY REVISIONS TO THIS MAP MUST COMPLY WITH SECTION 208, SUBDIVISION 2 OF THE NEW YORK STATE EDUCATION LAW. ALL OBLIGATIONS HEREIN ARE VALID FOR THE MAP AND COPIES THEREOF ONLY IF SIGNED BY THE SURVEYOR OR COPIES BEARING THE EMBOSSED SEAL OF THE LICENSED LAND SURVEYOR WHOSE OBLIGATIONS HEREIN CONTINUE TO BE IN FULL FORCE AND EFFECT. THIS MAP NOT VALID UNLESS USED IN CONNECTION WITH A SURVEY INSTRUMENT OR CERTIFICATE OF TITLE SURVEY.

DATE SURVEYED: DEC. 2015  
 DRAWN BY: M.J. REAGAN  
 SCALE: 1" = 50'  
 JOB NO.: 15-291

I hereby certify to: FIRST NATIONAL BANK OF CANTON, ITS SUCCESSORS AND/OR AGENTS;  
 STEAMER TRAIL INSURANCE COMPANY;  
 LOUIE P. BURGHANS;

that I am a licensed land surveyor, New York State License No. 049892 and that this map correctly delineates an actual survey on the ground made by me or under my direct supervision, that it was prepared in accordance with the current code of practice for land title surveys adopted by the New York Association of Professional Land Surveyors; and that I found no visible encroachments either way across property lines except as shown hereon.

SIGNED: *Michael J. Reagan* DATED: 12/11/2015

Copyright 2015. All Rights Reserved, Reagan Land Surveying

MILITARY LOT 77 • TOWN OF CORTLANDVILLE •  
 COUNTY OF CORTLAND • STATE OF NEW YORK.  
 TAX MAP NO. 87.04-01-16  
 REFERENCE DEED: INST. NO. 1060985-001

Proposed Addition  
 30' x 30'

Plan of  
Existing  
Building

Proposed  
4' x 56'  
Pole barn  
addition



Proposed  
New  
Addition

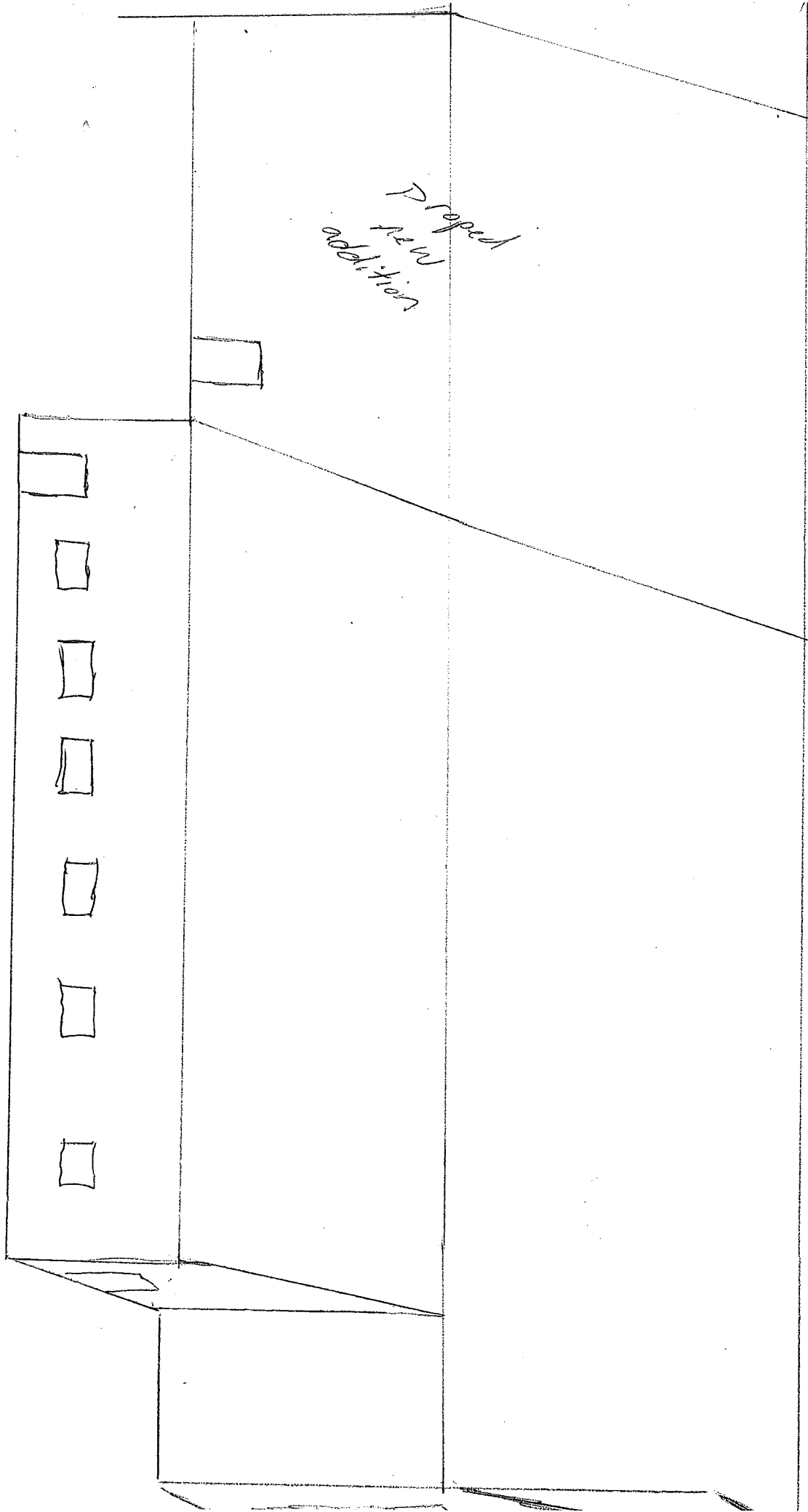

Back View

