

TO THE TOWN PLANNING BOARD
TOWN OF CORTLANDVILLE
CORTLAND COUNTY, NEW YORK

Planning Board File No. _____

APPLICATION FOR APPROVAL OF SUBDIVISION OF LAND

Date November 2, 2018

The undersigned owner(s) desire(s) to subdivide a parcel of land described as follows:

- 1.) Name of owner(s): Estate of Russell E. White
Address: 20 Hilton Rd, Dryden NY 13053 (Executor's Address)
- 2.) Name of Subdivider: Steven White, Executor
Address: 20 Hilton Rd Dryden NY 13053
- 3.) Property address of Subdivided land: Portion of
Tax Map Parcel # 95.00-01-23.100
- 4.) Mortgage, liens, and encumbrances: - 0 -
- 5.) A Final Plat layout is hereby attached for approval, showing proposed public streets and other information as required on, and with the Final Plat. Applying for a Lot Line Adjustment to allow adjoining land owned to purchase the 6 Acres and just extend his boundary line to encompass it
- 6.) Is this subdivision subject to General Municipal Law approval? _____

The undersigned hereby applies for approval of said subdivision and covenants and agrees with the Town of Cortlandville upon approval of said Final Plat and subsequent Subdivision Plat to install such utilities as are required and to complete the streets as finally approved or in lieu of this to post a performance bond as set forth and provided in the "Requirements for Approval of Subdivision Plans in the Town of Cortlandville".

Signature

Steven O. White Executor
Estate of Russell E. White

Cell # 607-229-2460

MEMO

Estate of Russell E. White

11/20/2018

Addendum to Town of Cortlandville Planning Board

Application for approval of subdivision of Land

Dated 11/2/2018

The subject parcel to be divided is marked by an X AND on Exhibit A. The only land owner who will be extending their lot lines to encompass the subject parcel is David J. and Christel R. Donlick, whose tax parcel is pointed to from a circled (Donlick) on the same Exhibit A.

Any questions please call Steve White at 607-229-2460

Thank you for your consideration.

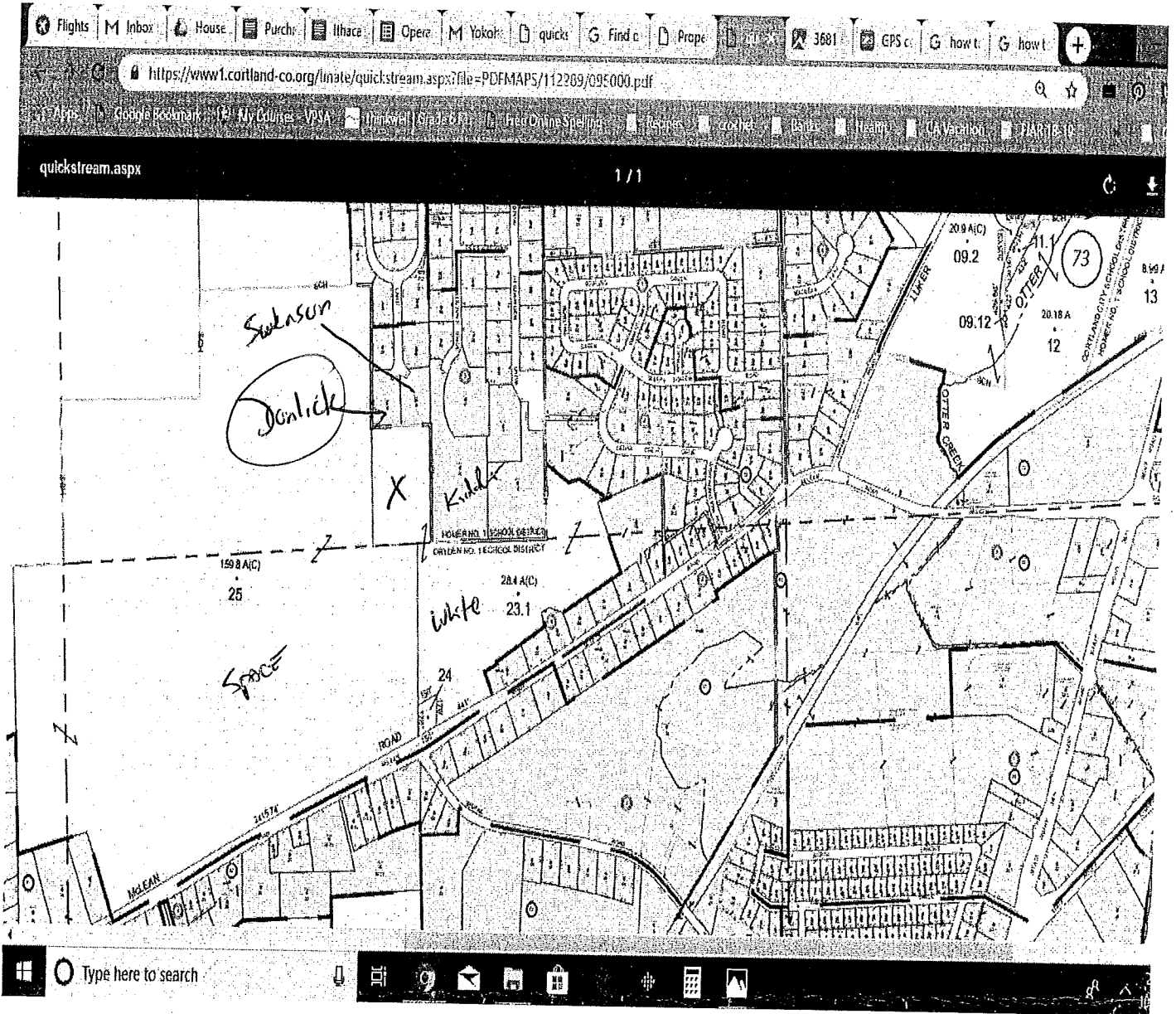

Exhibit A



Cortland County, NY

1 inch = 268 Feet



December 10, 2016

www.cai-tech.com

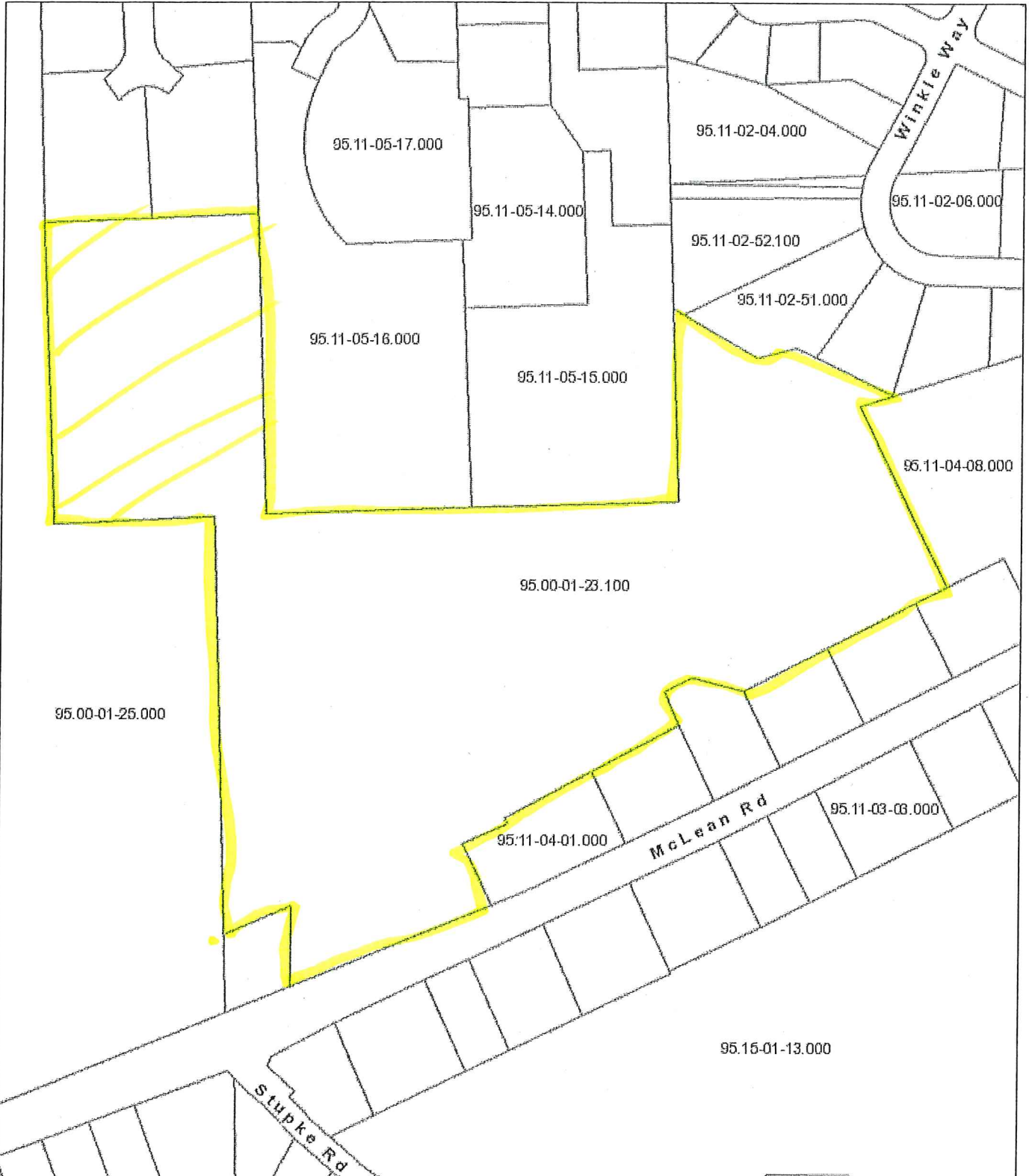

Data shown on this map is provided for planning and informational purposes only. The municipality and CAI Technologies are not responsible for any use for other purposes or misuse or misrepresentation of this map.

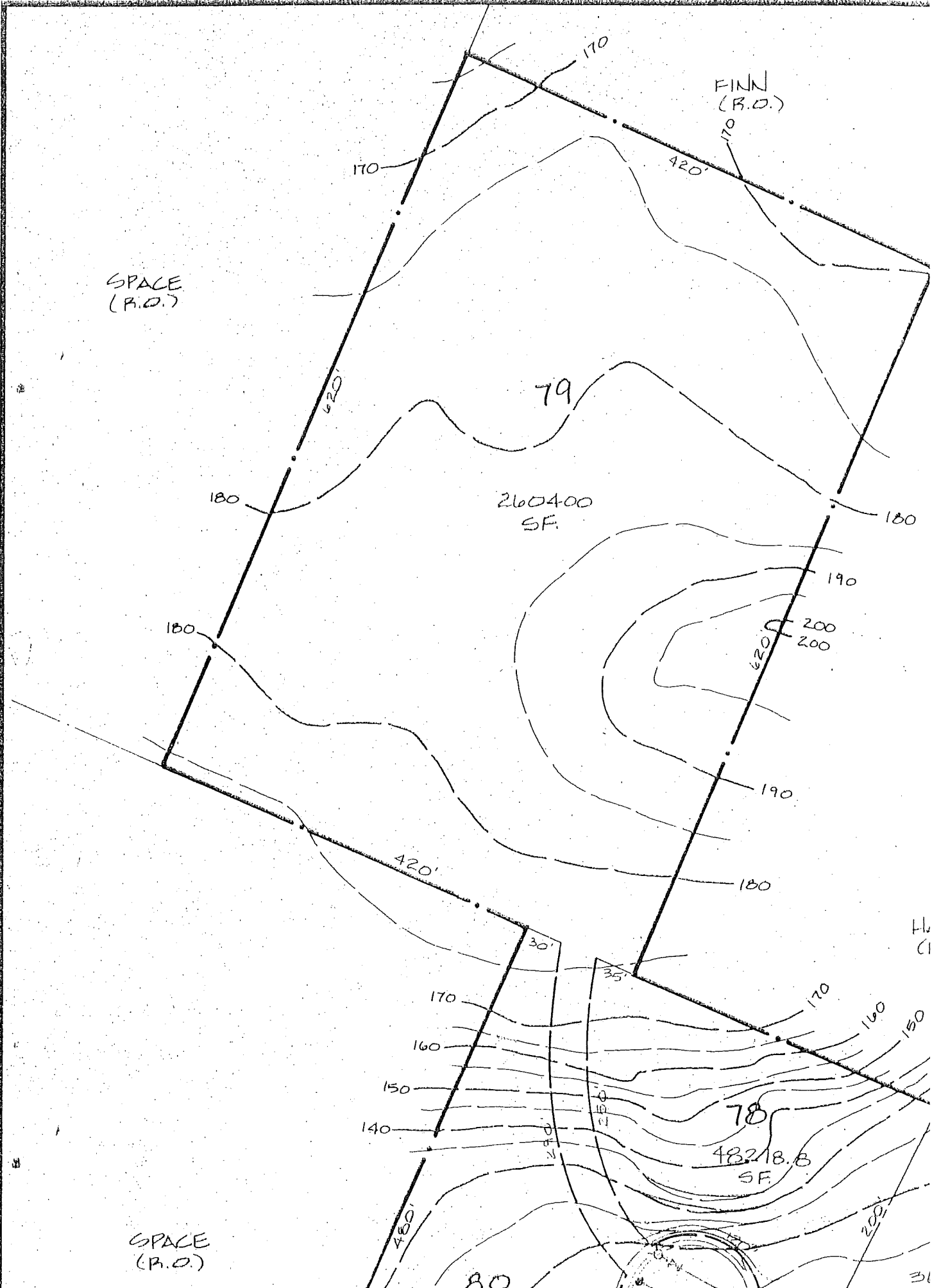

SPACE
(R.O.)

FINN
(R.O.)

79

260400
SF.

200
200

78

482188.8
SF.

SPACE
(R.O.)

LL
CI

31

