

TOWN OF CORTLANDVILLE  
3577 TERRACE ROAD  
CORTLAND, NEW YORK 13045-3552

APPLICATION FOR CONDITIONAL PERMIT

APPLICANT

Name Squeaky Clean Car Wash Fee Paid \$100  
Address 95 Brown Rd, M/S #1029 Phone (607) 592-5969  
Ithaca, NY 14850

PROPERTY OWNER

Name My Ryan, LLC Phone (607) 592-2969  
Address 1081 Route 222, Cortland NY 13045

PROPERTY INFORMATION

Location of property 1081 Route 222, Cortland NY 13045  
Tax Map No. of Parcel 86.13-01-30

PROPERTY ACQUIRED ON, OR PENDING DATE OF AQUISION \_\_\_\_\_

IS PROPERTY IN FLOOD PLAIN? YES  NO

ZONING DISTRICT \_\_\_\_\_

PROJECT DISCRPTION After the NYS DOT's work changed the boundary of their property, the Squeaky Clean Car wash proposes to re-install (6) of the previous (8) vacuums along the north property line.

Information to be included will be drawn from a checklist in Article XIV of the Cortlandville Zoning Law.

DATE OF APPLICATION 9-10-18   
Signature of Applicant

\_\_\_\_\_  
Zoning Officer

\_\_\_\_\_  
Planning Board Chairperson

PERMIT GRANTED \_\_\_\_\_

PERMIT DENIED \_\_\_\_\_

- NOTES:
1. EXTEND EXISTING TRENCH ON NORTH SIDE OF BUILDING TO (6) NEW PARKING SPOTS
  2. INCLUDE (4) CONDUITS TO EACH VACUUM:  
 -(1) CONDUIT = 3/4" FOR CAT5  
 -(3) CONDUIT = 1" FOR AIR, POWER, EXTRA
  3. VACUUM MOTORS ARE 220V
  4. 12" TRENCH FROM EXISTING ELEC. VAULT TO (3) RELOCATED LAMPS ON WEST PROPERTY LINE
  5. ALL LAMP POSTS TO HAVE DOUBLE HEAD
  6. VACUUM CONDUITS:  
 6.1. (2) 1" CONDUITS  
 6.2. (2) 3/4" CONDUITS  
 6.3. RUN CONDUITS TO CENTER OF EACH SONOTUBE
  7. RESURFACE ENTIRE PARKING LOT

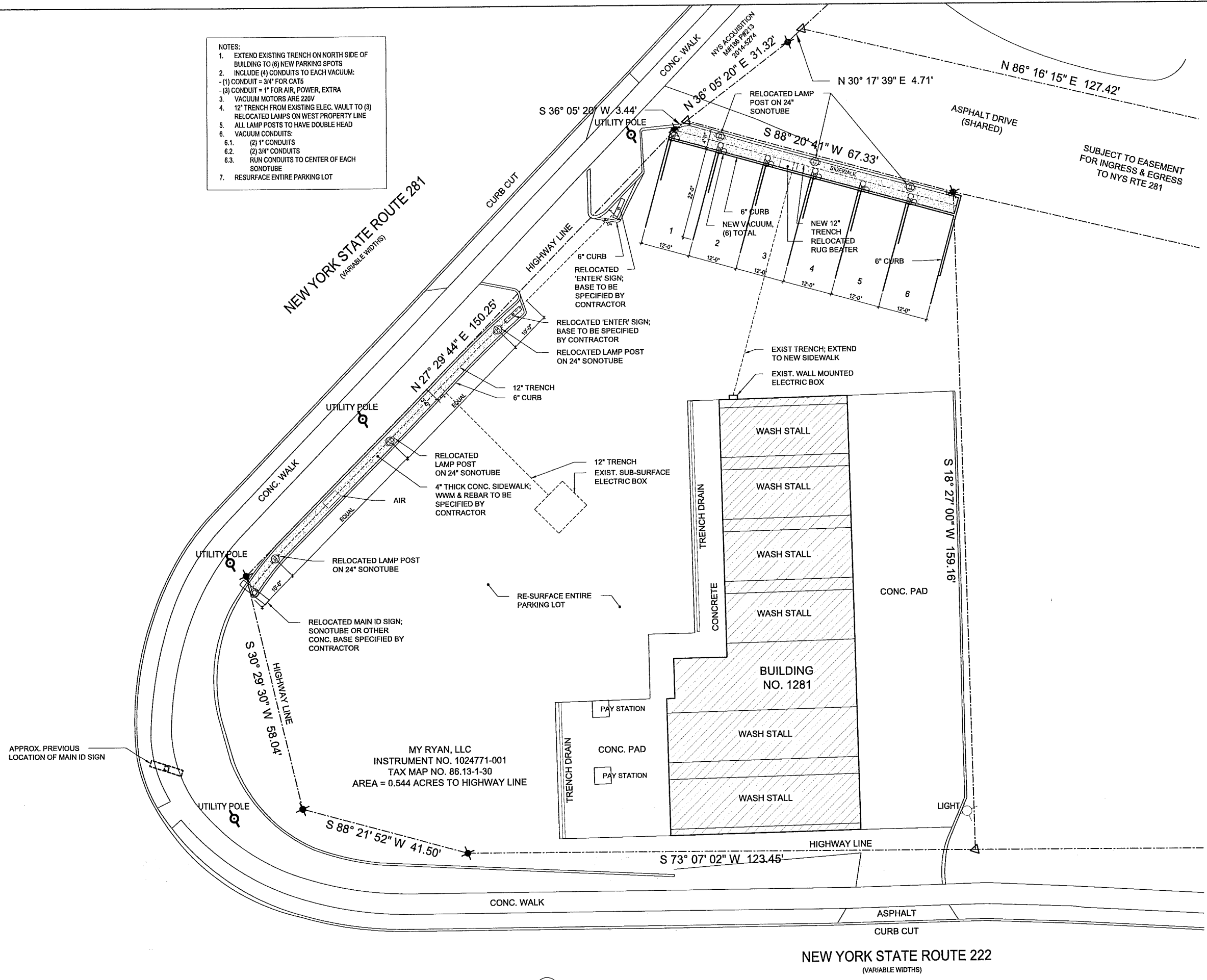

FIREHOUSEArchitectureLAB, PLLC  
 EMILY M. PETRINA, RA  
 LEED AP BD+C  
 135 W. State Street  
 Ithaca, NY 14850  
 607.592.9385  
 emy@firehousearchitecturelab.com

**PERMIT**

DATE: JULY 17, 2018  
 ISSUE: PERMIT SET

**SQUEAKY CLEAN CARWASH**  
 1081-1087 NYS RTE 222  
 CORTLAND, NY 13045

Date: SEPT 06, 2018  
 Scale: AS NOTED

PLAN

**A-100**

1 PLAN  
 3/32" = 1'-0"



THIS DRAWING IS ONLY VALID FOR CONSTRUCTION. BOARD OR GOVERNMENT AGENCY REVIEW IS NOT BEING BEARING AN ORIGINAL SIGNED STAMP OF THE ARCHITECT. THIS DRAWING IS THE PROPERTY OF EMILY M. PETRINA, RA. IT IS TO BE USED ONLY FOR THE PROJECT NOTED HEREIN. REUSE OF THIS DRAWING FOR ANY OTHER PROJECT, ALTERATION OR EXTENSION OF THIS PROJECT IS PROHIBITED WITHOUT THE WRITTEN PERMISSION OF EMILY M. PETRINA, RA. ANY UNAUTHORIZED REUSE IS A VIOLATION OF OUR COPYRIGHT LAW.