

TOWN OF CORTLANDVILLE  
3577 TERRACE ROAD  
CORTLAND, NEW YORK 13045-3552

APPLICATION FOR CONDITIONAL PERMIT

APPLICANT

Name Paul Stupke Sr Fee Paid 100  
Address 749 Stupke road Phone 607-753-6346  
Cortland N.Y. 13045

PROPERTY OWNER

Name Same Phone 607-753-6346  
Address Same

PROPERTY INFORMATION

Location of property Cortland Co - Cortlandville  
Tax Map No. of Parcel \_\_\_\_\_

PROPERTY ACQUIRED ON, OR PENDING DATE OF ACQUISITION \_\_\_\_\_  
IS PROPERTY IN FLOOD PLAIN? YES NO

ZONING DISTRICT \_\_\_\_\_

PROJECT DISCIPTION Addition - Expanding original R1d

Information to be included will be drawn from a checklist in Article XIV of the Cortlandville Zoning Law.

DATE OF APPLICATION 12-17-19

Paul Stupke Sr  
Signature of Applicant

\_\_\_\_\_  
Zoning Officer

\_\_\_\_\_  
Planning Board Chairperson

PERMIT GRANTED \_\_\_\_\_

PERMIT DENIED \_\_\_\_\_

Case  
5-20  
CCX

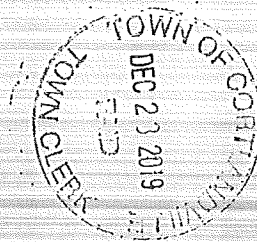

617.20  
**Appendix B**  
**Short Environmental Assessment Form**

**Instructions for Completing**

**Part 1 - Project Information.** The applicant or project sponsor is responsible for the completion of Part 1. Responses become part of the application for approval or funding, are subject to public review, and may be subject to further verification. Complete Part 1 based on information currently available. If additional research or investigation would be needed to fully respond to any item, please answer as thoroughly as possible based on current information.

Complete all items in Part 1. You may also provide any additional information which you believe will be needed by or useful to the lead agency; attach additional pages as necessary to supplement any item.

<b>Part 1 - Project and Sponsor Information</b>			
Name of Action or Project:			
Project Location (describe, and attach a location map):			
Brief Description of Proposed Action: <div style="font-size: 1.2em; margin-left: 20px;">Towing and Shop Supplies</div>			
Name of Applicant or Sponsor: <div style="font-size: 1.2em; margin-left: 20px;">Paul Stupke Sr</div>		Telephone: 607-753-6363 E-Mail: Paulstupke@gmail.com	
Address: <div style="font-size: 1.2em; margin-left: 20px;">749 Stupke Road</div>			
City/PO: <div style="font-size: 1.2em; margin-left: 20px;">Cantland</div>		State: <div style="font-size: 1.2em; margin-left: 20px;">NY</div>	Zip Code: <div style="font-size: 1.2em; margin-left: 20px;">13045</div>
1. Does the proposed action only involve the legislative adoption of a plan, local law, ordinance, administrative rule, or regulation? If Yes, attach a narrative description of the intent of the proposed action and the environmental resources that may be affected in the municipality and proceed to Part 2. If no, continue to question 2.		NO <input checked="" type="checkbox"/>	YES <input type="checkbox"/>
2. Does the proposed action require a permit, approval or funding from any other governmental Agency? If Yes, list agency(s) name and permit or approval:		NO <input checked="" type="checkbox"/>	YES <input type="checkbox"/>
3.a. Total acreage of the site of the proposed action? _____ acres			
b. Total acreage to be physically disturbed? _____ acres			
c. Total acreage (project site and any contiguous properties) owned or controlled by the applicant or project sponsor? _____ acres			
4. Check all land uses that occur on, adjoining and near the proposed action.			
<input type="checkbox"/> Urban <input type="checkbox"/> Rural (non-agriculture) <input type="checkbox"/> Industrial <input type="checkbox"/> Commercial <input type="checkbox"/> Residential (suburban)			
<input type="checkbox"/> Forest <input type="checkbox"/> Agriculture <input type="checkbox"/> Aquatic <input type="checkbox"/> Other (specify): _____			
<input type="checkbox"/> Parkland			



18. Does the proposed action include construction or other activities that result in the impoundment of water or other liquids (e.g. retention pond, waste lagoon, dam)? If Yes, explain purpose and size: _____ _____	NO	YES
	<input checked="" type="checkbox"/>	<input type="checkbox"/>
19. Has the site of the proposed action or an adjoining property been the location of an active or closed solid waste management facility? If Yes, describe: _____ _____	NO	YES
	<input checked="" type="checkbox"/>	<input type="checkbox"/>
20. Has the site of the proposed action or an adjoining property been the subject of remediation (ongoing or completed) for hazardous waste? If Yes, describe: _____ _____	NO	YES
	<input checked="" type="checkbox"/>	<input type="checkbox"/>
<b>I AFFIRM THAT THE INFORMATION PROVIDED ABOVE IS TRUE AND ACCURATE TO THE BEST OF MY KNOWLEDGE</b>		
Applicant/sponsor name: <u>Paul Stupha S</u>		Date: <u>12-17-19</u>
Signature: <u>Paul Stupha S</u>		

**Part 2 - Impact Assessment. The Lead Agency is responsible for the completion of Part 2.** Answer all of the following questions in Part 2 using the information contained in Part 1 and other materials submitted by the project sponsor or otherwise available to the reviewer. When answering the questions the reviewer should be guided by the concept "Have my responses been reasonable considering the scale and context of the proposed action?"

	No, or small impact may occur	Moderate to large impact may occur
1. Will the proposed action create a material conflict with an adopted land use plan or zoning regulations?	<input checked="" type="checkbox"/>	<input type="checkbox"/>
2. Will the proposed action result in a change in the use or intensity of use of land?	<input checked="" type="checkbox"/>	<input type="checkbox"/>
3. Will the proposed action impair the character or quality of the existing community?	<input checked="" type="checkbox"/>	<input type="checkbox"/>
4. Will the proposed action have an impact on the environmental characteristics that caused the establishment of a Critical Environmental Area (CEA)?	<input checked="" type="checkbox"/>	<input type="checkbox"/>
5. Will the proposed action result in an adverse change in the existing level of traffic or affect existing infrastructure for mass transit, biking or walkway?	<input checked="" type="checkbox"/>	<input type="checkbox"/>
6. Will the proposed action cause an increase in the use of energy and it fails to incorporate reasonably available energy conservation or renewable energy opportunities?	<input checked="" type="checkbox"/>	<input type="checkbox"/>
7. Will the proposed action impact existing: a. public / private water supplies?	<input checked="" type="checkbox"/>	<input type="checkbox"/>
b. public / private wastewater treatment utilities?	<input checked="" type="checkbox"/>	<input type="checkbox"/>
8. Will the proposed action impair the character or quality of important historic, archaeological, architectural or aesthetic resources?	<input checked="" type="checkbox"/>	<input type="checkbox"/>
9. Will the proposed action result in an adverse change to natural resources (e.g., wetlands, waterbodies, groundwater, air quality, flora and fauna)?	<input checked="" type="checkbox"/>	<input type="checkbox"/>

	No, or small impact may occur	Moderate to large impact may occur
10. Will the proposed action result in an increase in the potential for erosion, flooding or drainage problems?	<input checked="" type="checkbox"/>	<input type="checkbox"/>
11. Will the proposed action create a hazard to environmental resources or human health?	<input checked="" type="checkbox"/>	<input type="checkbox"/>

**Part 3 - Determination of significance. The Lead Agency is responsible for the completion of Part 3.** For every question in Part 2 that was answered "moderate to large impact may occur", or if there is a need to explain why a particular element of the proposed action may or will not result in a significant adverse environmental impact, please complete Part 3. Part 3 should, in sufficient detail, identify the impact, including any measures or design elements that have been included by the project sponsor to avoid or reduce impacts. Part 3 should also explain how the lead agency determined that the impact may or will not be significant. Each potential impact should be assessed considering its setting, probability of occurring, duration, irreversibility, geographic scope and magnitude. Also consider the potential for short-term, long-term and cumulative impacts.

<input type="checkbox"/>	Check this box if you have determined, based on the information and analysis above, and any supporting documentation, that the proposed action may result in one or more potentially large or significant adverse impacts and an environmental impact statement is required.
<input type="checkbox"/>	Check this box if you have determined, based on the information and analysis above, and any supporting documentation, that the proposed action will not result in any significant adverse environmental impacts.
_____	_____
Name of Lead Agency	Date
_____	_____
Print or Type Name of Responsible Officer in Lead Agency	Title of Responsible Officer
_____	_____
Signature of Responsible Officer in Lead Agency	Signature of Preparer (if different from Responsible Officer)

**PRINT**

245.15' ± TO  
ENTERLINE OF  
FORMER LEHIGH  
VALLEY RAILROAD  
TRACKS

WILCOY (E.O.)  
493/251

N-19°-37'-08" E  
191.00'

LESHKIV  
(E.O.)  
1998/1465

1.60 ACRES ±  
TAX PARCEL  
95.15-03-08  
424/206

SHED

374.00' - S.54°-56'-04" E

N-42°-00' W

278.21'  
(278.16' DEED)

84.5'

HOUSE

GROSS  
(E.O.)  
1999/1377

SHED

SHED

EDINGER  
(E.O.)  
556/250

DRIVEWAY

GARAGE

← New

SHED

251.90'

S-47°-04' W

HATCH  
(E.O.)  
1997/4450

STUPKE ROAD

CENTERLINE 7

CERTIFY TO  
AVINGS BANK OF THE FINGER LAKES.

Mr Hatch

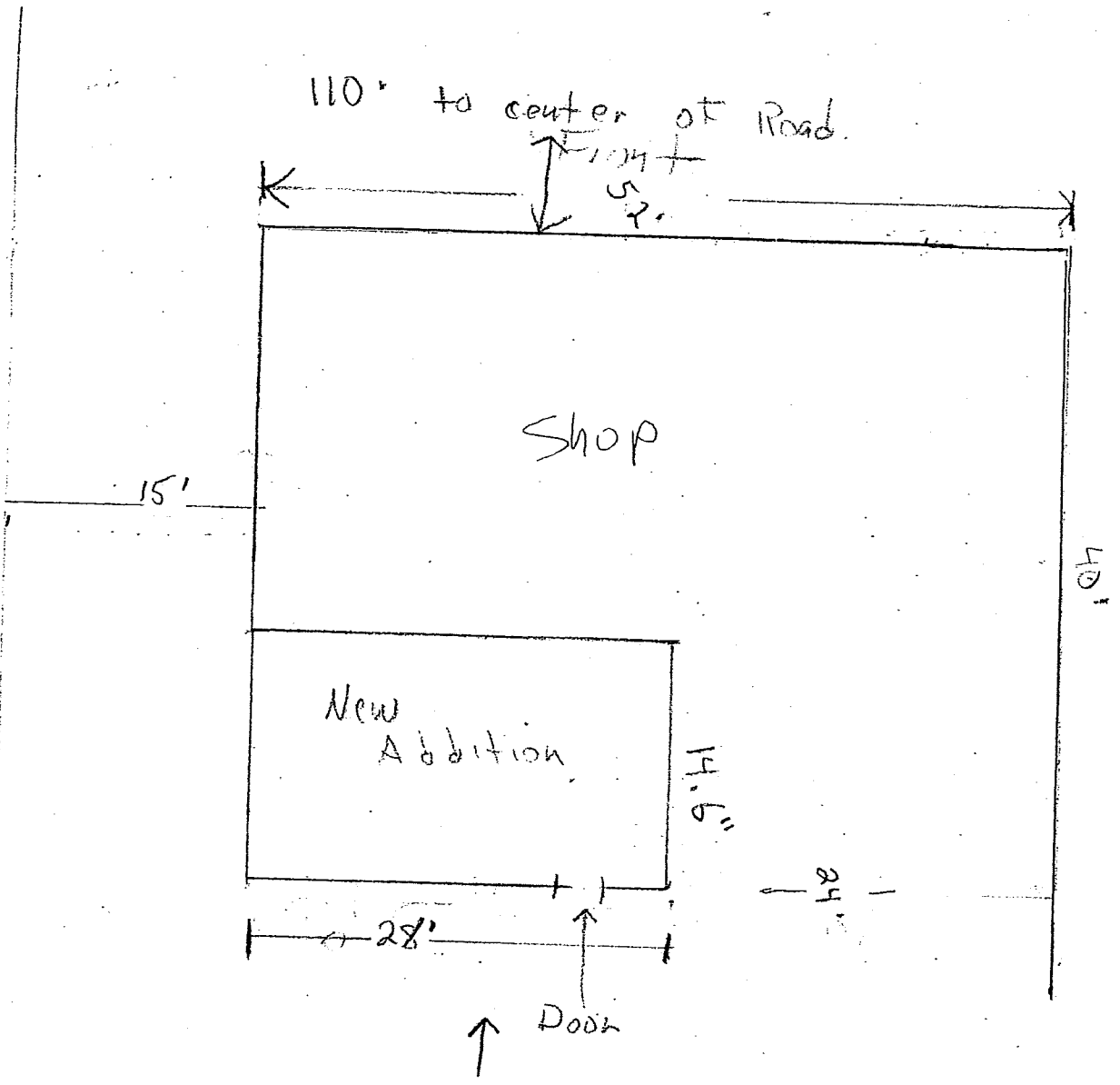

100' To back of Lot  
↓

Paul Stupke Sr  
607-753-6363